

121

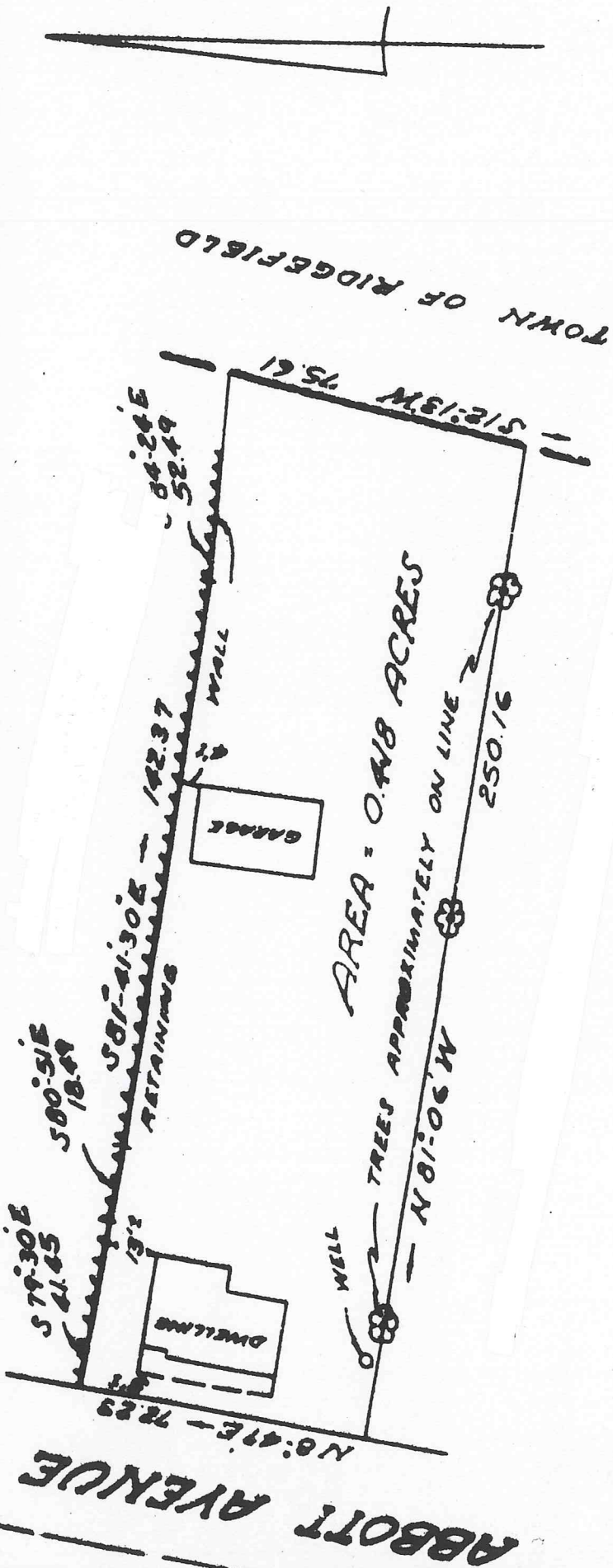

MAP  
 PREPARED FOR  
**BARRY N. FINCH**  
 RIDGEFIELD, CONNECTICUT

R-20 ZONE

CERTIFIED SUBSTANTIALLY CORRECT  
 JOHN R. O'BRIEN, L.S. 1988  
 RIDGEFIELD, CONN., NOV 22, 1991

*John R. O'Brien*  
 CHIEF OF SURVEYORS, R.E.S. 15.