

Kit 1468

TOYOTA Ist (Mk.II), 5-dr Hatchback, 07–
TOYOTA Urban Cruiser, 5-dr Hatchback, 09–
SCION xD, 5-dr Hatchback, *08–

*North America

480R
754

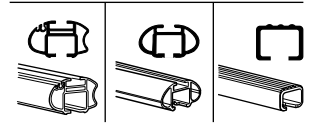
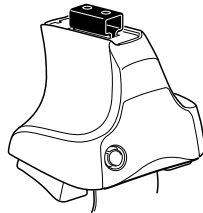

480

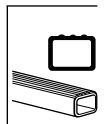
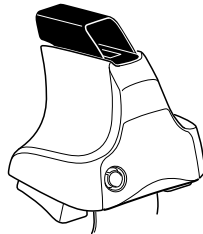

750

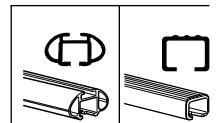
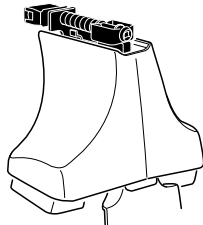

Kit

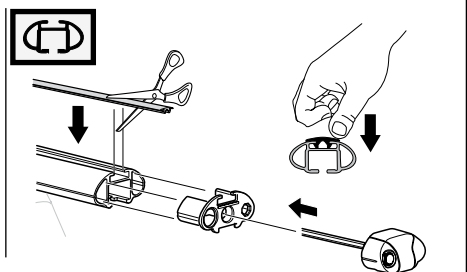
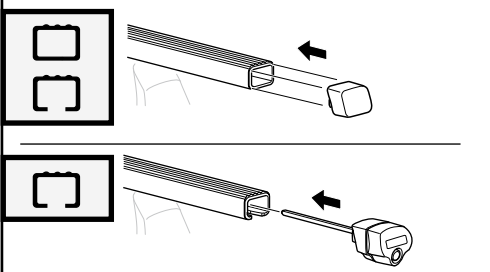
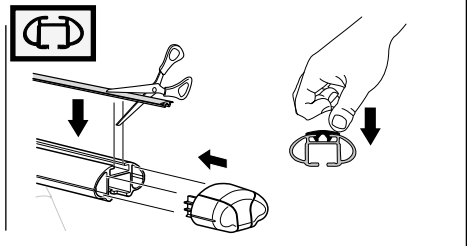
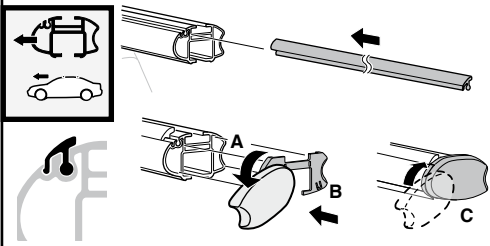
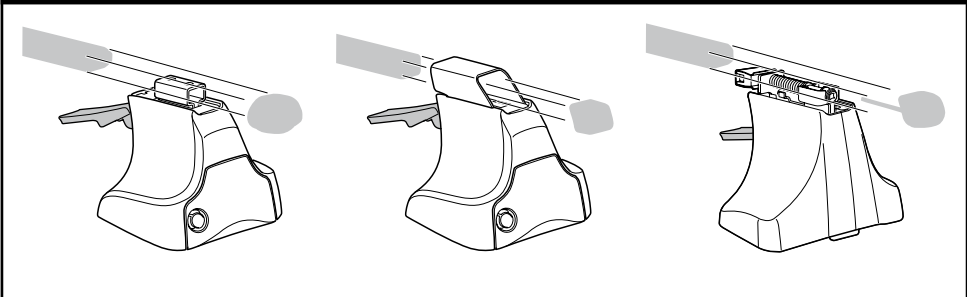

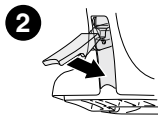
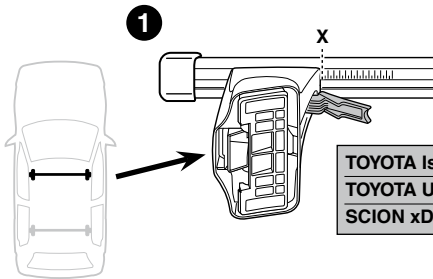
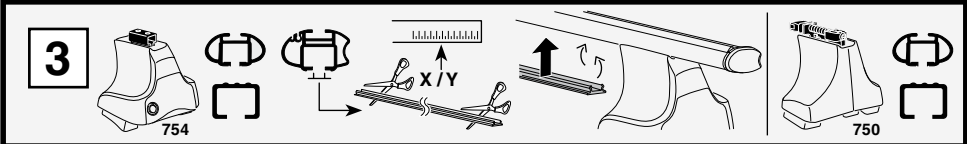

| | X |
|--|-------------|
| TOYOTA Ist (Mk.II), 5-dr Hatchback, 07- | 31,5 |
| TOYOTA Urban Cruiser, 5-dr Hatchback, 09- | 31,5 |
| SCION xD, 5-dr Hatchback, *08- | 31,5 |

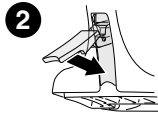
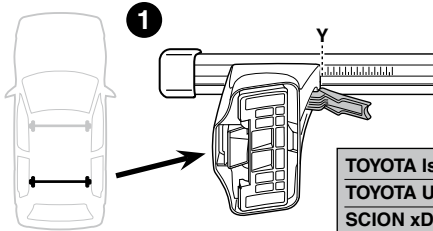

| | Y |
|--|-----------|
| TOYOTA Ist (Mk.II), 5-dr Hatchback, 07- | 28 |
| TOYOTA Urban Cruiser, 5-dr Hatchback, 09- | 28 |
| SCION xD, 5-dr Hatchback, *08- | 28 |

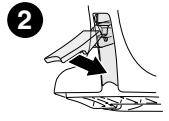
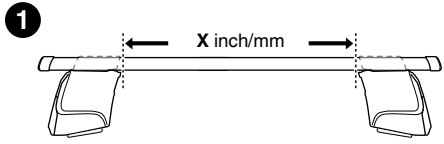
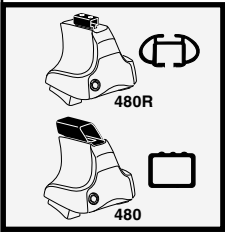

| | X inch | X mm |
|--|------------|---------------|
| TOYOTA Ist (Mk.II), 5-dr Hatchback, 07- | 38" | 966 mm |
| TOYOTA Urban Cruiser, 5-dr Hatchback, 09- | 38" | 966 mm |
| SCION xD, 5-dr Hatchback, *08- | 38" | 966 mm |

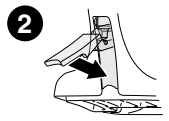
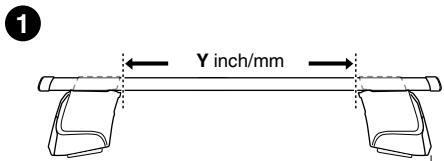
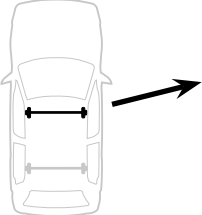

| | Y inch | Y mm |
|--|--------------------------------------|---------------|
| TOYOTA Ist (Mk.II), 5-dr Hatchback, 07- | 36 ⁵/₈" | 931 mm |
| TOYOTA Urban Cruiser, 5-dr Hatchback, 09- | 36 ⁵/₈" | 931 mm |
| SCION xD, 5-dr Hatchback, *08- | 36 ⁵/₈" | 931 mm |

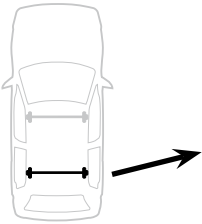

4

TOYOTA Ist (Mk.II), 5-dr Hatchback, 07–
TOYOTA Urban Cruiser, 5-dr Hatchback, 09–
SCION xD, 5-dr Hatchback, *08–

204



944



206



944



172



943



172



943

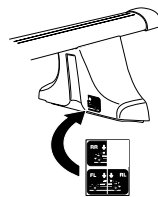
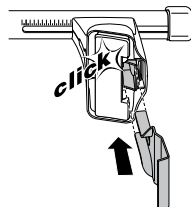
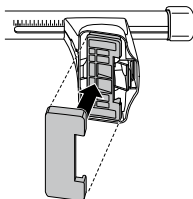
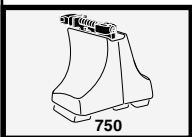
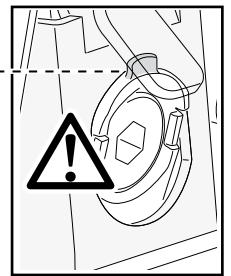
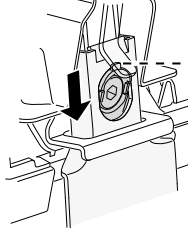
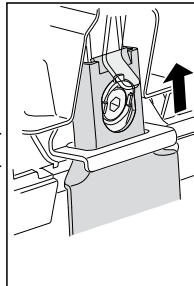
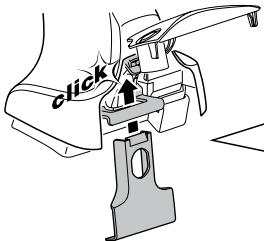
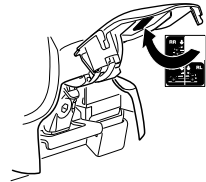
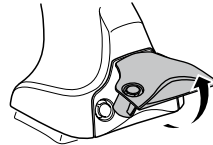
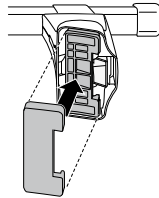
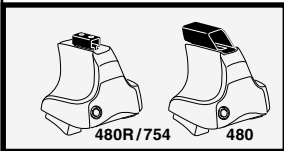

5

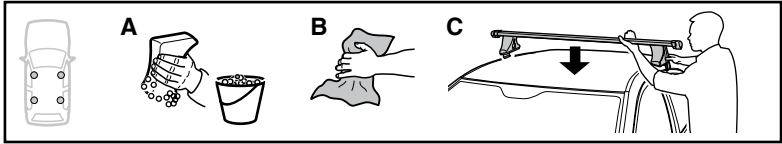

| | X mm | Y mm | X inch | Y inch |
|---|--------|--------|---------------------------------|----------------------------------|
| TOYOTA Ist (Mk.II), 5-dr Hatchback, 07- | 170 mm | 715 mm | 6 ³ / ₄ " | 28 ¹ / ₈ " |
| TOYOTA Urban Cruiser, 5-dr Hatchback, 09- | 170 mm | 715 mm | 6 ³ / ₄ " | 28 ¹ / ₈ " |
| SCION xD, 5-dr Hatchback, *08- | 170 mm | 715 mm | 6 ³ / ₄ " | 28 ¹ / ₈ " |

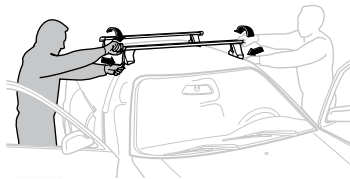
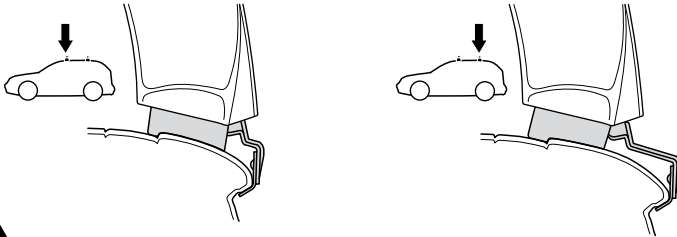
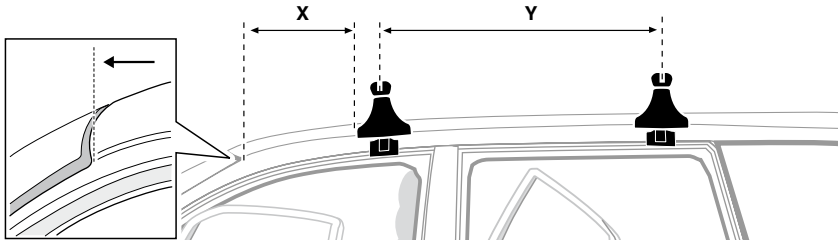

GB/US Tighten alternately

D Die Schrauben abwechselnd anziehen

F Serrer alternativement chaque côté

NL Afwisselend aan de linker- en de rechterkant aandraaien

I Alternare il serraggio delle viti

E Serrare alternativamente

PT Aperte alternadamente

S Dra åt växelvis

FIN Kierrä vuorotellen

EST Pinguldage vaheldumisi

LAT Pielieciet pamišus

LIT Užsukinėkite pakaitomis

PL Śruby dokręcaj naprzemiennie

RU Затягивайте попеременно

CZ Pokręťta bagażníka dokręcaj dokręcaj naprzemiennie.

SK Doťahujte striedavo

SLO Privijajte izmenično.

HR Naizmjenično zategnite

HU Egymástól függetlenül szorítandó

GR Σφιγγετε εναλλάξ

TR Dönüşümlü sıkın

中文 交替拧紧

한국어 번갈아 가며 조이십시오.

日本語 交互に締め付けてください。

ไทย ชับโนแบบสลับ

6

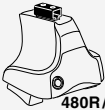

480R/754



480

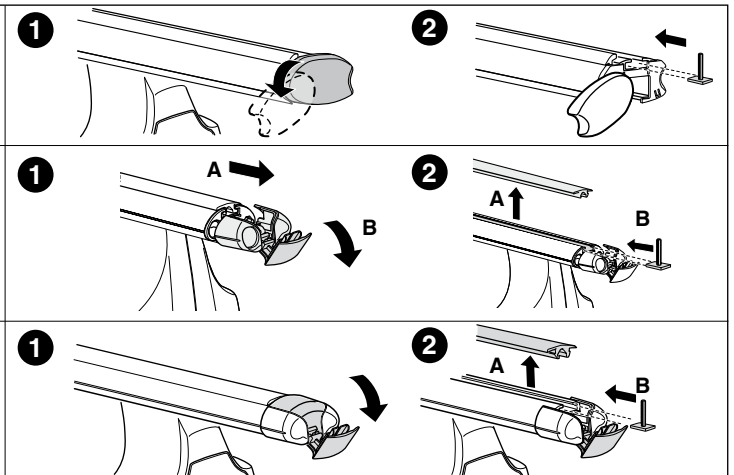
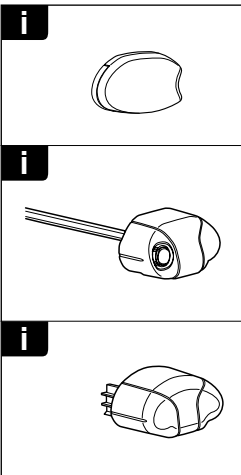
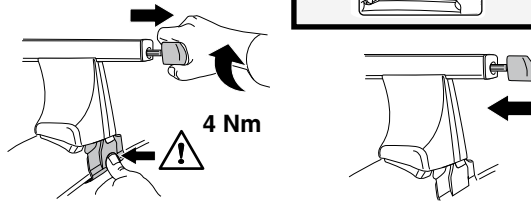
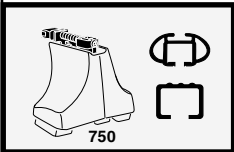
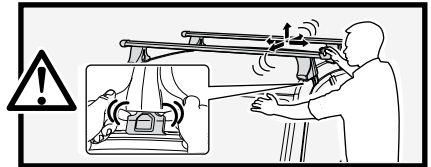
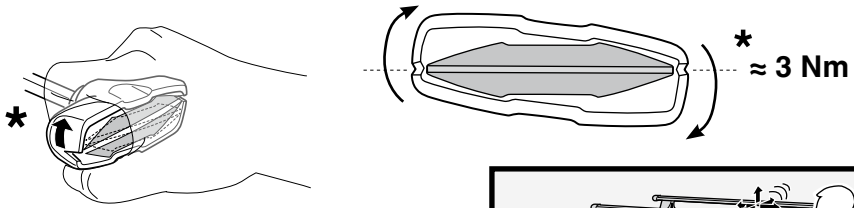
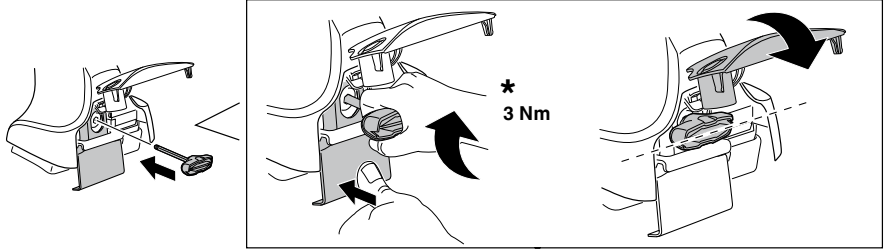

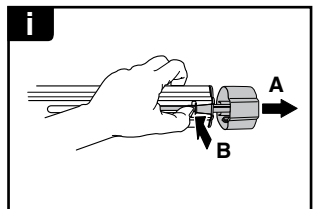
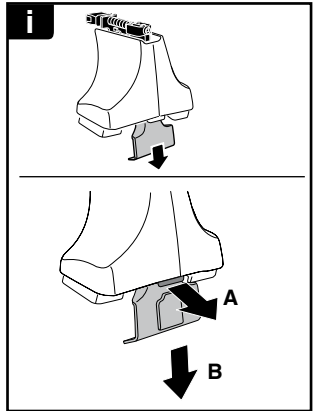
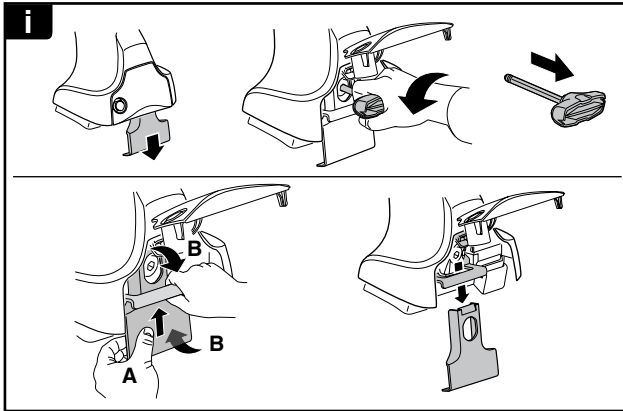
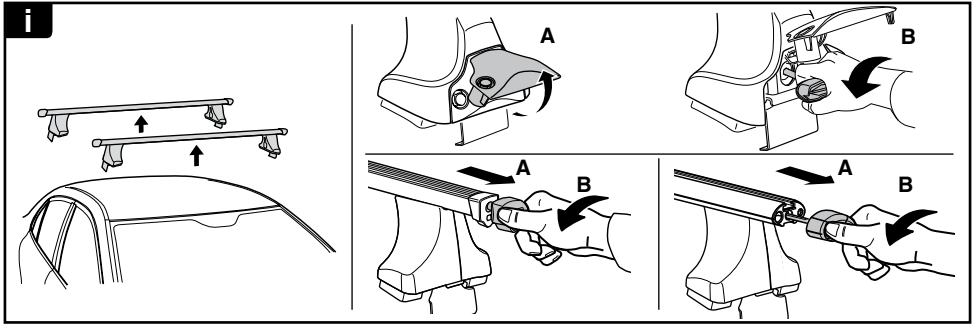

THULE
SWEDEN
**ONE
KEY
SYSTEM**

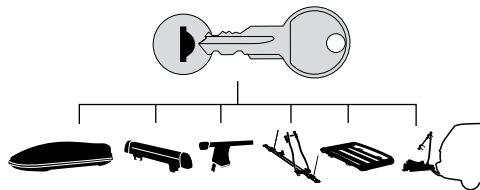

- 544 (x4)
- 596 (x6)
- 588 (x8)
- NA 510 (x10)
- EUR 452 (x12)
- ASIA

