

Kit 1417

AUDI A3, 3-dr Hatchback, 03-12

AUDI A3 Sportback, 5-dr Hatchback, 04-12 / *06-

*North America

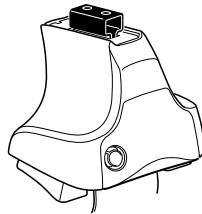

754 Rapid System
480R Rapid Traverse (North America)

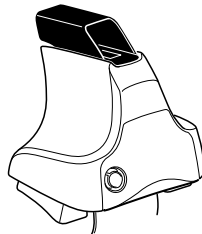
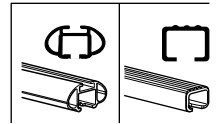

480 Traverse (North America)

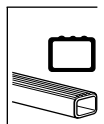

1

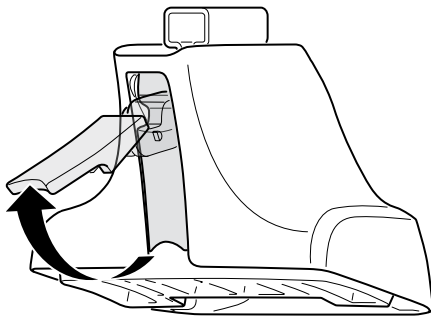

2



754 Rapid System
480R Rapid Traverse
(North America)

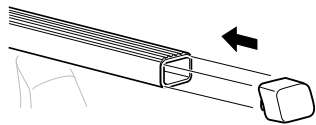
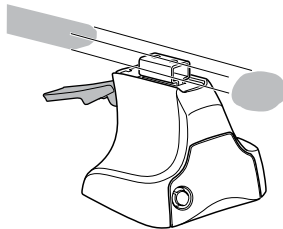

x4

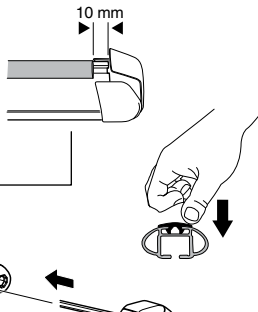
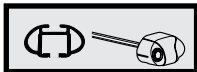

x4

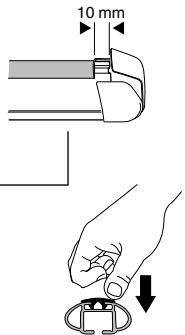
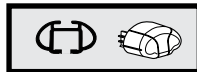

x4



480 Traverse
(North America)

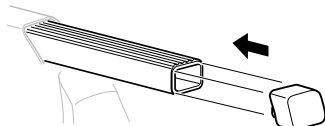
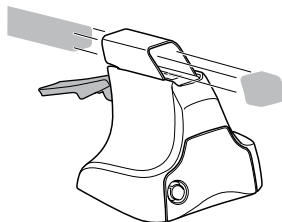

x4

3

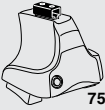

754 Rapid System

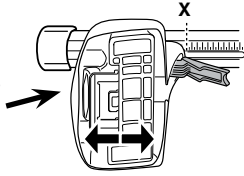

	X
AUDI A3, 3-dr Hatchback, 03-12	36
AUDI A3 Sportback, 5-dr Hatchback, 04-12 / *06-	36

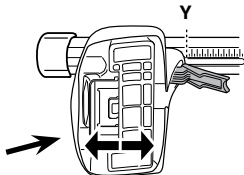

	Y
AUDI A3, 3-dr Hatchback, 03-12	33
AUDI A3 Sportback, 5-dr Hatchback, 04-12 / *06-	33

3



480R Rapid Traverse



480 Traverse

(North America)

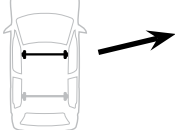
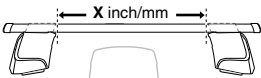

	X inch	X mm
AUDI A3, 3-dr Hatchback, 03-12	39 ³/₄ "	1011 mm
AUDI A3 Sportback, 5-dr Hatchback, 04-12 / *06-	39 ³/₄ "	1011 mm

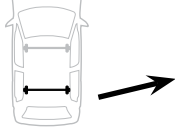

	Y inch	Y mm
AUDI A3, 3-dr Hatchback, 03-12	38 ⁵/₈ "	981 mm
AUDI A3 Sportback, 5-dr Hatchback, 04-12 / *06-	38 ⁵/₈ "	981 mm

4

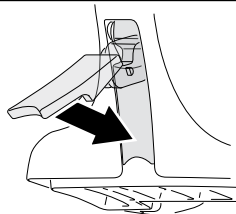

5

AUDI A3, 3-dr Hatchback, 03-12
AUDI A3 Sportback, 5-dr Hatchback, 04-12 / *06-

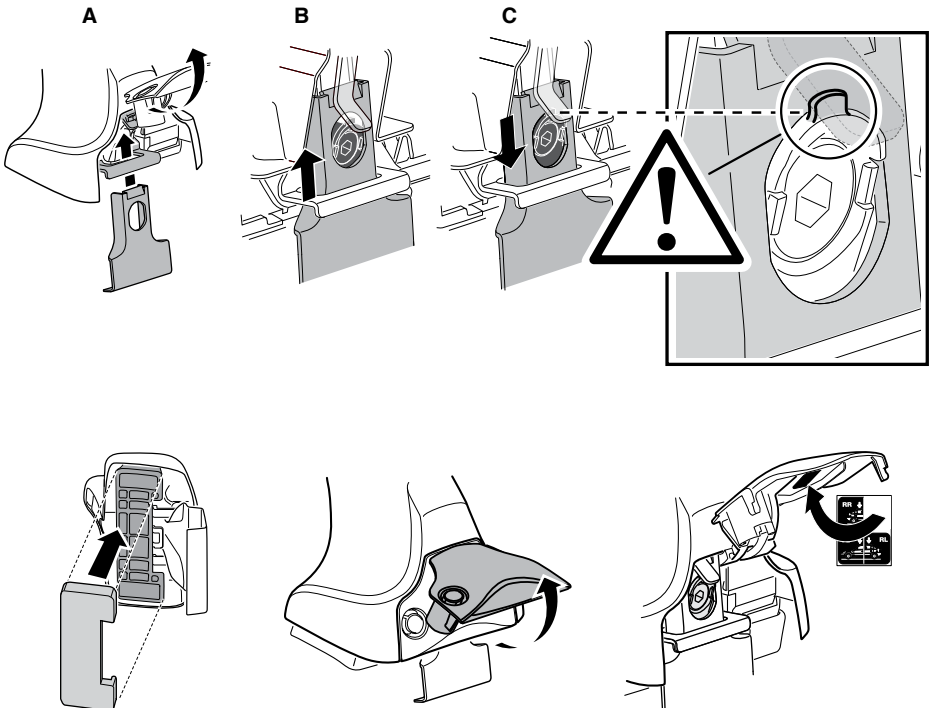
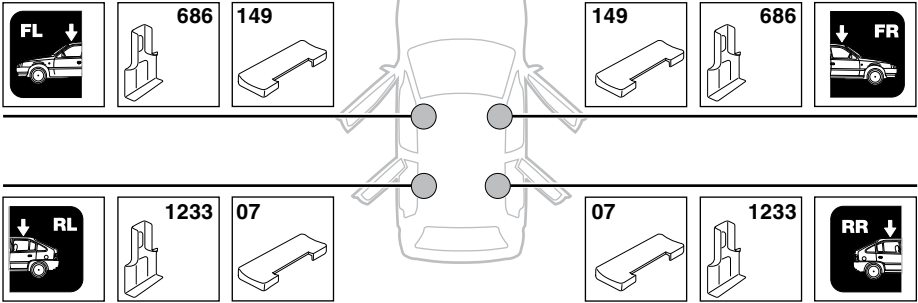

6

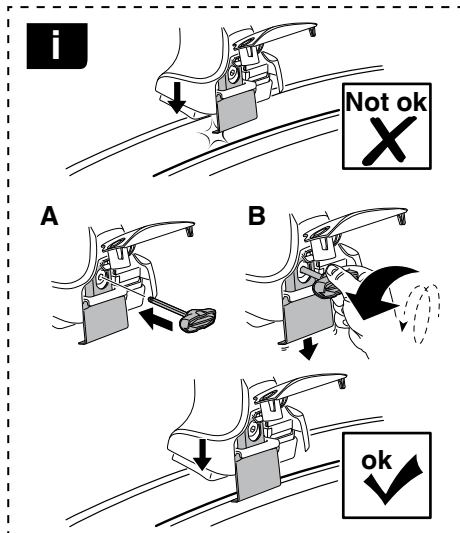
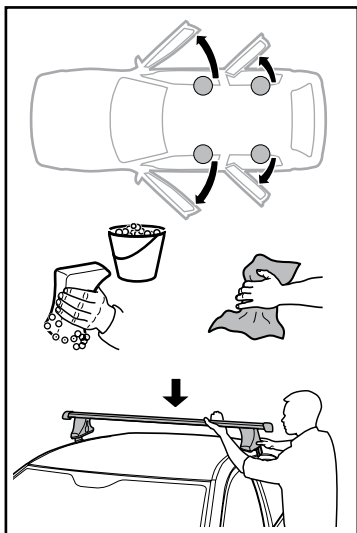

	X mm	Y mm	X inch	Y inch
AUDI A3, 3-dr Hatchback, 03-12	260 mm	700 mm	10 1/4"	27 1/2"
AUDI A3 Sportback, 5-dr Hatchback, 04-12 / *06-	260 mm	700 mm	10 1/4"	27 1/2"

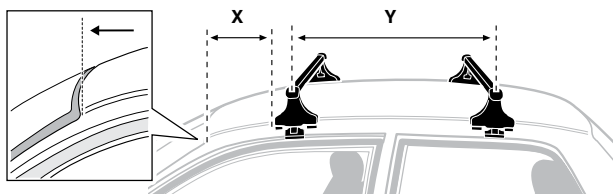

AUDI A3,
3-dr Hatchback, 03-12

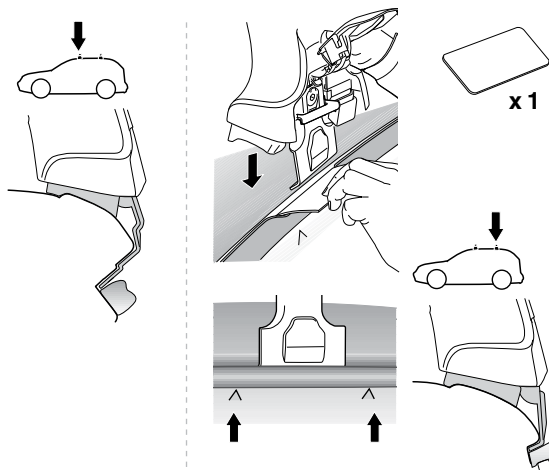

AUDI A3 Sportback,
5-dr Hatchback, 04-12 / *06-

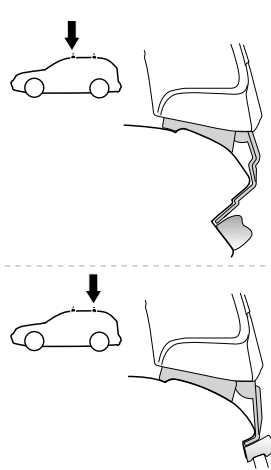

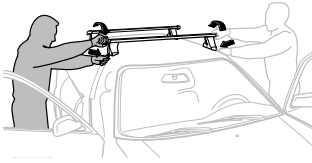
7

GB/US Tighten alternately
D Die Schrauben abwechselnd anziehen
F Serrer alternativement chaque côté
NL Afwisselend aan de linker- en de rechterkant aandraaien
I Alternare il serraggio delle viti
E Apertar alternativamente
PT Aperte alternadamente
S Dra åt växelvis
FIN Kierrä vuorotellen
EST Pinguldage vaheldumisi
LAT Pieļieciet pamišus
LIT Užsukinėkite pakaitomis
PL Śruby dokręcaj naprzemiennie
RU Затягивайте попеременно

CZ Pokręťta bagażnika dokręcaj naprzemiennie.
SK Dofahajte striedavo
SLO Privijajte izmenično.
HR Naizmjenočno zategnite
HU Egymástól függetlenül szorítandó
GR Σφιγίγτες εναλλάξ
TR Dönüşümlü sıkın

中文 交替拧紧

한국어 번갈아 가며 조이십시오.

日本語 交互に締め付けてください。

ไทย ชันในแบบสลับ

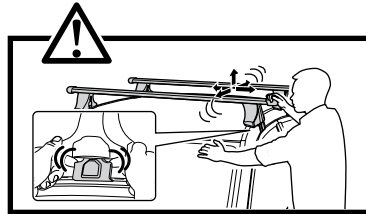
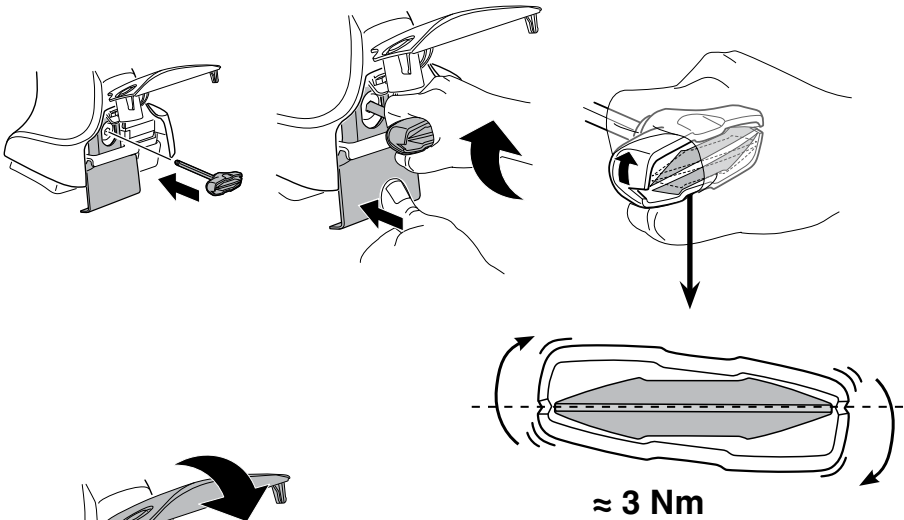
**8**

x1
17 mm

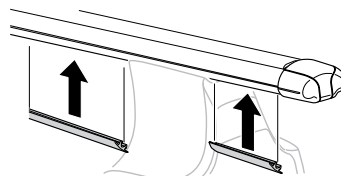
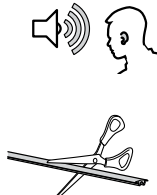

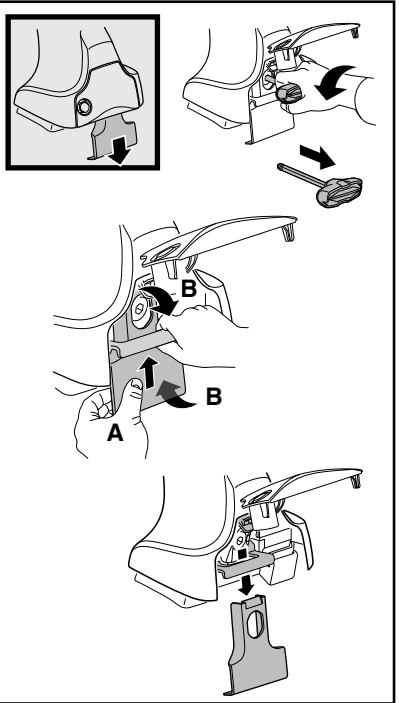
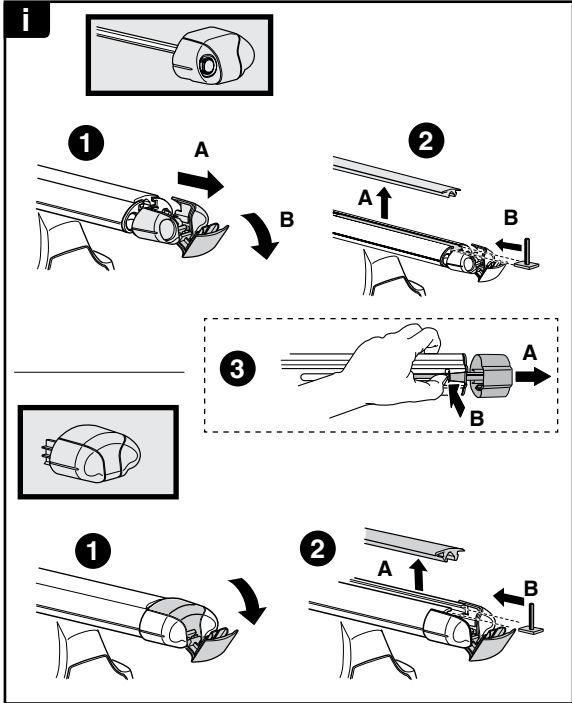
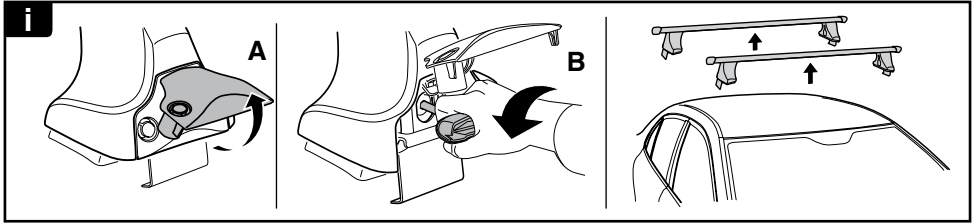

THULE
SWEDEN
**ONE
KEY
SYSTEM**

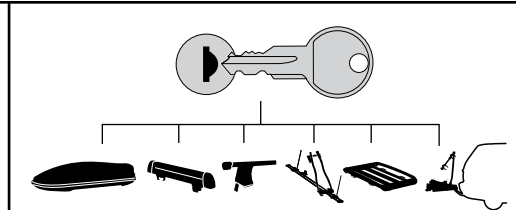

		(x4)
		(x6)
		(x8)
NA		(x10)
EUR		(x12)
ASIA		(x12)

