

Kit 1376

NISSAN Tiida, 5-dr Hatchback, 05-(JPN)

NISSAN Versa, 5-dr Hatchback, *07-10

*North America

480R
754

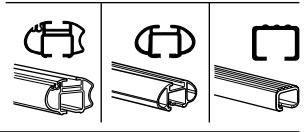
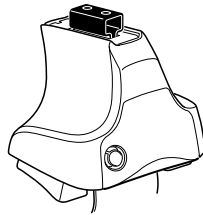

480

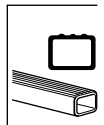
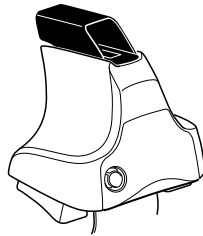

750

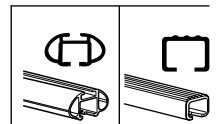
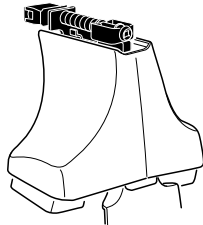

x2	x2	x2	x2	x2
x2		x2	x2	
x2		x4	x2	
x4		x4		

714 x2	179 x1	202 x1
715 x1	181 x1	
716 x1	200 x1	

x1

Kit

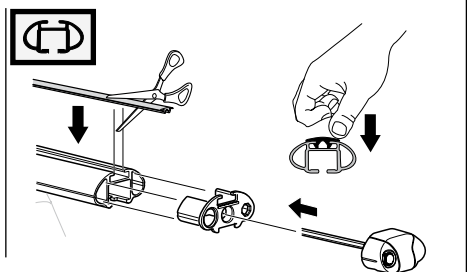
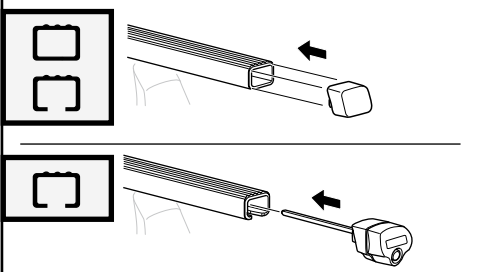
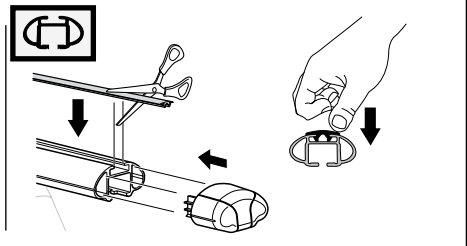
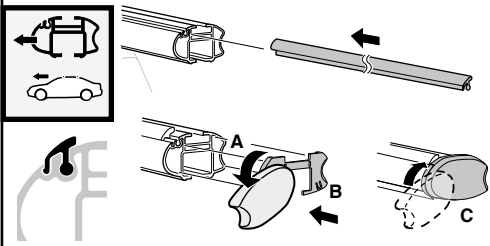

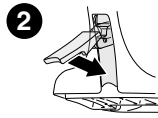
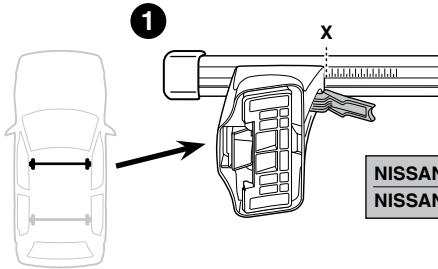

	X
NISSAN Tiida, 5-dr Hatchback, 05-(JPN)	36
NISSAN Versa, 5-dr Hatchback, *07-10	36

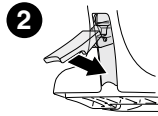
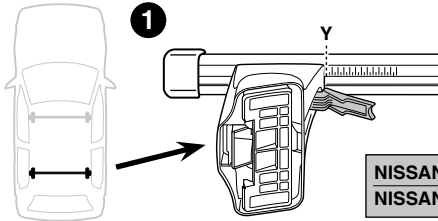

	Y
NISSAN Tiida, 5-dr Hatchback, 05-(JPN)	34,5
NISSAN Versa, 5-dr Hatchback, *07-10	34,5

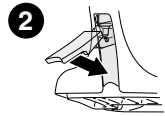
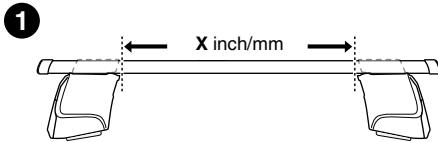
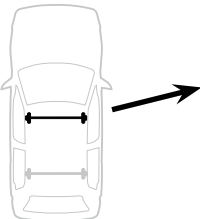

	X inch	X mm
NISSAN Tiida, 5-dr Hatchback, 05-(JPN)	39 3/4"	1011 mm
NISSAN Versa, 5-dr Hatchback, *07-10	39 3/4"	1011 mm

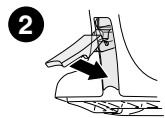
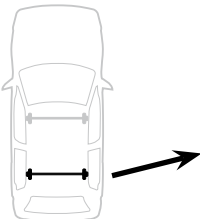

	Y inch	Y mm
NISSAN Tiida, 5-dr Hatchback, 05-(JPN)	39 1/4"	996 mm
NISSAN Versa, 5-dr Hatchback, *07-10	39 1/4"	996 mm

4

NISSAN Tiida, 5-dr Hatchback, 05-(JPN)
 NISSAN Versa, 5-dr Hatchback, *07-10

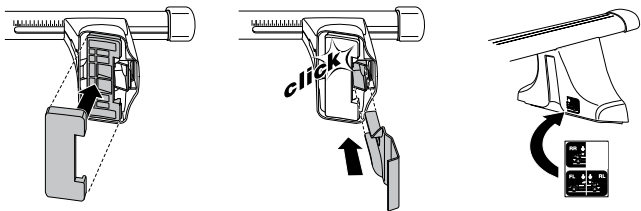
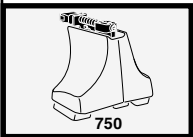
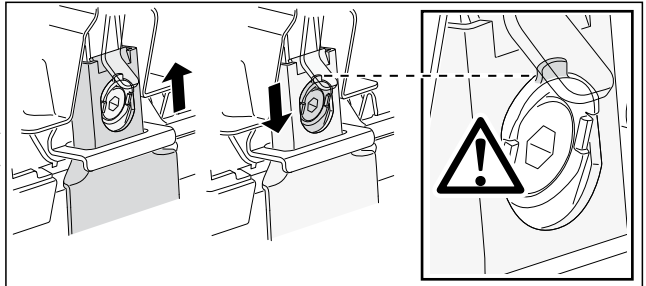
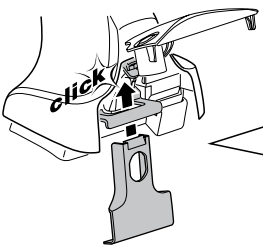
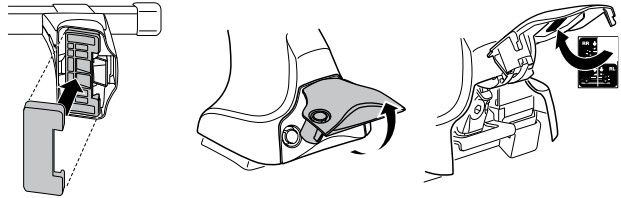
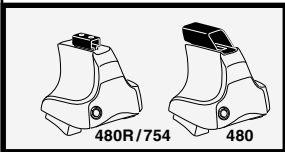
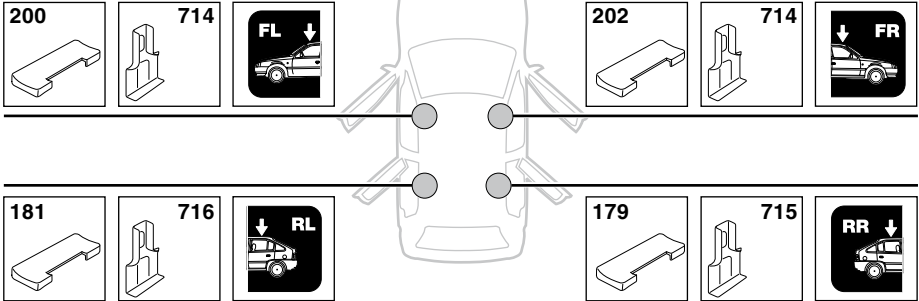

5



	X mm	Y mm	X inch	Y inch
NISSAN Tiida, 5-dr Hatchback, 05-(JPN)	440 mm	700 mm	17 ³ / ₈ "	27 ¹ / ₂ "
NISSAN Versa, 5-dr Hatchback, *07-10	440 mm	700 mm	17 ³ / ₈ "	27 ¹ / ₂ "

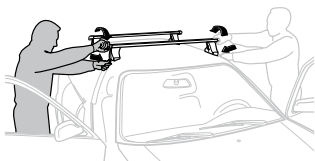
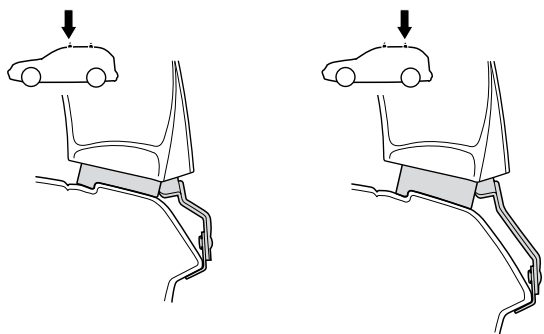
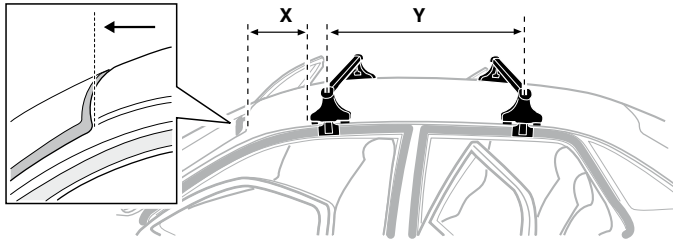

- GB/US** Tighten alternately
- D** Die Schrauben abwechselnd anziehen
- F** Serrer alternativement chaque côté
- NL** Afwisselend aan de linker- en de rechterkant aandraaien
- I** Alternare il serraggio delle viti
- E** Apretar alternativamente
- PT** Aperte alternadamente
- S** Dra åt växelvis
- FIN** Kierrä vuorotellen
- EST** Pinguldage vaheldumisi
- LAT** Pievelciēt pamišus
- LIT** Užsukinėkite pakaitomis
- PL** Śruby dokręcaj naprzemiennie
- RU** Затягивайте попеременно
- CZ** Pokręťta багаžníka dokręcaj dokręcaj naprzemiennie.
- SK** Dofahujte striedavo
- SLO** Privijajte izmenično.
- HR** Naizmjenično zategnite
- HU** Egymástól függetlenül szorítandó
- GR** Σφιγγετε εναλλάξ
- TR** Dönüşümlü sıkın
- 中文** 交替拧紧
- 한국어** 번갈아 가며 조이십시오.
- 日本語** 交互に締め付けてください。
- ไทย** ขันในแบบสลับ

6

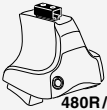

480R/754



480

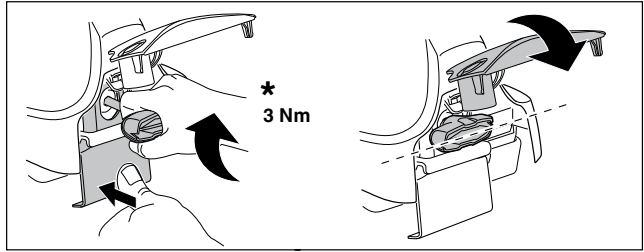
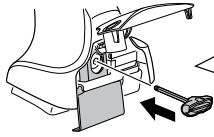

*
3 Nm



*

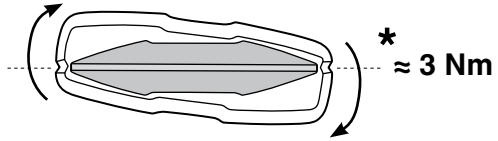

*
≈ 3 Nm

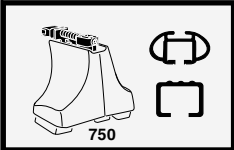
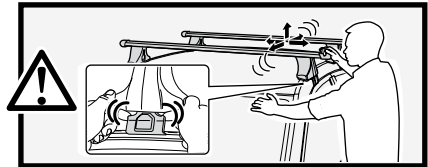

750

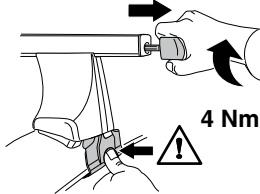

4 Nm

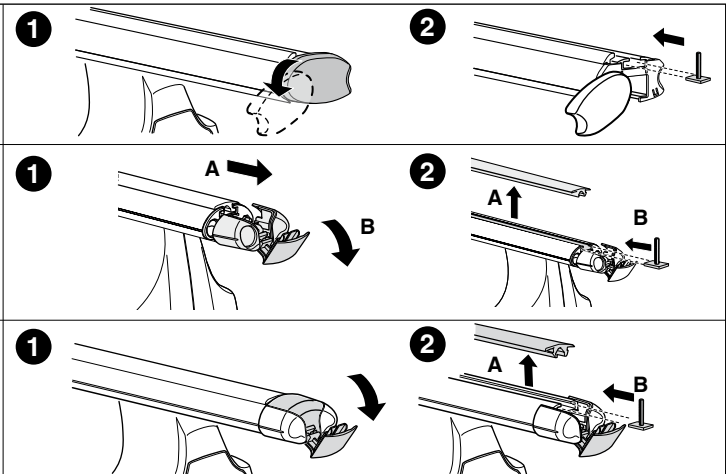
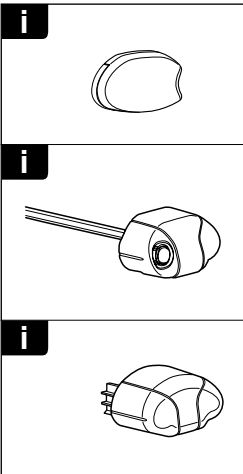
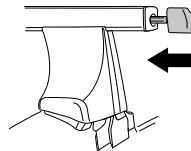



THULE
SWEDEN
**ONE
KEY
SYSTEM**



		(x4)
		(x6)
		(x8)
NA		(x10)
EUR		(x12)
ASIA		(x12)



WW ▶ Thule Sweden AB, Box 69, 330 33 Hillerstorp, SWEDEN
NA ▶ Thule Inc., 42 Silvermine Road, Seymour, Connecticut 06483, USA

info@thule.com
customer.service@thule.com

www.thule.com

503-1376-02